

*Welcome to:*

# The Bagel Café

*Home Of The Cuban Sandwich*

**...MORE THAN JUST BAGELS**

*Ask About our  
Daily Lunch  
Specials*

*Ask About our  
Catering  
Menu*



*We  
Deliver*

*Corporate  
Accounts  
Welcomed*

*Outside  
Seating  
Weather  
Permitting*

**Serving Breakfast & Lunch**

**618 route 18 so., Summerhill Market Place  
Behind K-Mart next to A&P  
East Brunswick, NJ 08816**

**Tel: 732-432-6689**

**Fax: 732-432-6691**

**Hours:**

**Mon-Fri: 6am-4pm**

**Sat.: 6am-3pm**

**Sun: 6am-2pm**

*We accept all major credit cards*





# Good Morning Breakfast

*(Served all Day)*

**Bagel Varieties:** Cinnamon/Raisin, Blueberry, Onion, Poppy, Salt, Everything, Wheat, Garlic Sesame seed, Cheddar, Plain, Egg, Bialys, LO-CARB, Chocolate Chip.



## Bagels

Lo-Carb	\$ .85
Fresh Bagel of choice	\$ .60
w/Butter	\$1.00
w/Jelly	\$1.00
w/Butter&Jelly	\$1.50
w/Peanut Butter	\$1.50
w/Peanut Butter & Jelly	\$1.80
w/Cream Cheese (Reg or lite)	\$1.50
add Butter	\$1.65
w/Cream Cheese & Jelly	\$1.75
w/Egg	\$1.25
add Bacon, Taylor Ham or Sausage	\$2.25
add Cheese	\$2.50
xtra Meat, Cheese or Egg	\$3.00



w/Pork Roll, Sausage, Ham or Bacon	\$2.25
w/Cheese	\$2.50
w/Egg & Potato	\$1.75
w/Egg white	\$1.75
Extra Egg White	\$ .75
add low fat cheese	\$ .50
w/Nova Salmon	\$4.95
add Cream Cheese	\$5.50
Lettuce & Tomato	\$5.75
w/Corned Beef Hash & Egg	\$3.25
add Cheese	\$3.75

**Bakers dozen (13) \$6.60**

**All of the Above can be served on your choice of Bagel, Hard Roll or Bread of your Choice, Add 50¢ for Lo-Carb**

## Homemade Spreads

*On a Bagel or by the pound*

	On a Bagel	Per LB
Vegetable Cream Cheese	\$2.50	\$6.99
Scallion Cream Cheese	\$2.50	\$6.99
Walnut Raisin Cream Cheese	\$2.50	\$7.99

	On a Bagel	Per LB
Lox Cream Cheese	\$2.50	\$7.99
Strawberry Cream Cheese	\$2.50	\$6.99
Olive Cream Cheese	\$2.50	\$6.99

## Breakfast Platters

Two Eggs any Style, Home Fries w/Toast or Bagel	\$2.99
add Bacon, Sausage or Ham	\$3.99
Three egg Omelet, Home Fries w/toast or Bagel	\$3.75
w/Cheese	\$4.25
add Bacon, Sausage or Ham	\$5.50

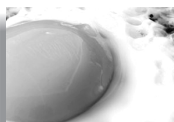

Western Omelet (ham, swiss, onion, peppers)	\$5.50
French Toast (4slices)	\$3.75
w/ham, sausage or bacon	\$4.95
Corned Beef Hash & Eggs w/toast or bagel	\$4.95



## Soup



Made Fresh Daily \$2.50/Bowl

## Off the Grill



		Deluxe
Hamburger	\$2.95	\$4.25
Cheese Burger	\$3.45	\$5.25
Bacon Cheese Burger	\$4.25	\$5.50

		Deluxe
Pizza Burger	\$3.75	\$5.25
California Burger	\$3.75	\$5.25
Veggie Burger	\$3.95	\$5.25
Patty Melt on Rye	\$5.50	
w/Sauteed onions& melted cheese w/side order cole slaw		

**All Burgers are 1/3 LB Fresh Sirloin**

## Classic Sandwiches

Prime Roast Beef	\$4.75
Roast Turkey	\$4.75
Smoked Turkey	\$4.75
Peppermill Turkey	\$4.75
Honey Turkey	\$4.75
Deluxe Ham	\$4.75
Tuna or Chicken Salad	\$4.50
Tuna Melt	\$5.25
Egg Salad	\$4.25



Bologna	\$3.50
Genoa Salami	\$4.75
Pastrami	\$4.75
Corned Beef	\$4.75
Muenster, Swiss, Cheddar, Provolone or Mozzarella	\$3.50
Grilled Cheese	\$1.99
w/bacon	\$2.99
BLT	\$2.75
Add Cheese to any sandwich	\$ .50

### Traditional Club Sandwiches - \$6.50

ROAST BEEF & SWISS • TURKEY w/BACON • CHEESEBURGER  
TUNA • CHICKEN SALAD w/BACON • HAM & SWISS  
Includes Lettuce, Tomato & Mayo with French Fries & Cole Slaw

Add Fries to any Sandwich \_\_\_\_\_ \$1.00

Deli Sandwiches include a pickle & choice of: Potato Chips, Cole Slaw, Potato Salad or Macaroni Salad

## Mega Subs

	Half	Full
Roast Beef	\$4.25	\$7.50
Turkey Breast	\$4.25	\$7.50
Bologna & Cheese*	\$3.75	\$5.99
Tuna Fish	\$4.25	\$7.25
Boiled Ham & Cheese*	\$3.99	\$6.99
Boiled Ham Salami & Cheese*	\$3.99	\$6.99
All American	\$4.25	\$7.50
(Turkey, Roast Beef, American)		
All Italian	\$4.25	\$7.50
(Ham, Salami, Pepperoni, Prov.)		



Half : 8" Full: 16"

	Half	Full
Salami & Cheese*	\$3.99	\$6.99
All Cheese (prov. White, American, Swiss)	\$3.99	\$6.45
Salad sub(no meat or cheese)	\$2.99	\$4.99
Philly Steak	\$3.99	\$5.99
Philly Steak w/cheese*	\$4.50	\$6.99
Philly Steak w/the works	\$4.95	\$7.99
(mushrooms, peppers, onion & cheese)		

Add Fries to any Sub \_\_\_\_\_ \$1.00

\* Provolone standard -white American or Swiss upon request  
All cold subs come with the works unless otherwise specified

## Wrap Sandwiches

(Your Choice of Plain, Honey Wheat or Spinach)

Grilled Chicken Breast	\$5.25
Grilled Chicken Club	\$5.95
Grilled chicken w/peppers and melted Provolone	\$5.75
Veggie or Plain Tuna	\$5.25
Boar's Head Turkey or Chicken	\$5.25



Homemade Chicken Salad	\$5.25
Vegetarian	\$4.95
Shredded Beef	\$5.50
Buffalo Style Chicken	\$5.25
Turkey Club	\$5.75

All wraps served with your choice of Cole Slaw, Potato Salad, Macaroni Salad or Chips and pickle

## Garden Salads

Small House Salad	\$3.25
Havana Garden	\$4.95
Fresh Romaine, Tomatoes, Green & Red Peppers, Carrots, Cucumbers & Celery	
Caribbean	\$5.95
Diced flamed grilled chicken breast, avocado, Cilantro & sprouts on a bed of fresh greens	
Cuban Nature	\$5.50
Spring Mix, fresh romaine, avocado, sprouts, sunflower seeds, sun dried cranberries & tomatoes	
Chef Salad	\$6.25
Roast Beef, Ham, Turkey and Swiss combination on a bed of crisp greens	
Add a scoop of homemade Tuna or Veggie Tuna	\$1.25
Caesar's Salad	\$4.95
w/Grilled chicken	\$6.50
Spinach Salad w/Grilled Chicken	\$6.50



All salads served with your choice of dressing and crackers by request



## International Side

Beef Stew w/Potatoes  
Chicken Fricassee  
Skirt steak  
Roast pork

all served with yellow or white rice, red or black beans and a side of Maduros or Yuca



**Lunch Special: \$ 5.49**



## Panini Sandwiches



### Cuban Sandwich

A combination of Ham and Roast Pork on as sub roll with butter, mustard, Swiss and pickles press toasted to perfection\_\_\_\_\_ \$4.95

### Steak Sandwich

Marinated skirt steak in special spices grilled till just right with onion\_\_\_\_\_ \$4.95

### Roast Pork Sandwich

Home baked roast pork, sliced thin on a sub roll, grilled to perfection \_\_\_\_\_ \$4.75

## Desserts

All our desserts are homemade



Flan	\$2.50
Rice Pudding	\$2.00
Natilla	\$2.00
Fresh Fruit Salad (Seasonal)	\$3.00 Bowl



## Caribbean Shakes

**\$3.00**

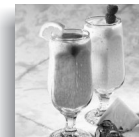

Mambo Mango.....Breeze Banana.....Strawberry Sunset.....Calypso (Banana & Strawberry)  
Papaya Mama.....Fuzzy Peach.....Very Berry

## Beverage

Coffee or Tea	Small \$1.00	Medium \$1.25	Large \$1.50
Espresso	Single \$2.00	Double \$3.25	
Cappuccino			\$3.25
Bottle Soda (20oz)			\$1.25
Bottled water	Small \$1.00	Large \$1.25	
Tropicana Juice			\$1.50
Tropicana smoothies			\$2.00
Chocolate milk			\$1.50
Fountain soda	Medium \$1.25	Large \$1.50	
Snapple			\$1.25

## Side Orders

Home Fries	\$1.75
French Fries	\$1.75
w/Cheese	\$2.50
Bacon, Ham, Sausage or Taylor Ham	\$2.50
Corned Beef Hash	\$2.95
Rice	\$1.99
Beans	\$1.50
Maduros	\$2.50
Yuca	\$2.50

Tax Additional Where Applicable, Prices Subject to Change Without Notice